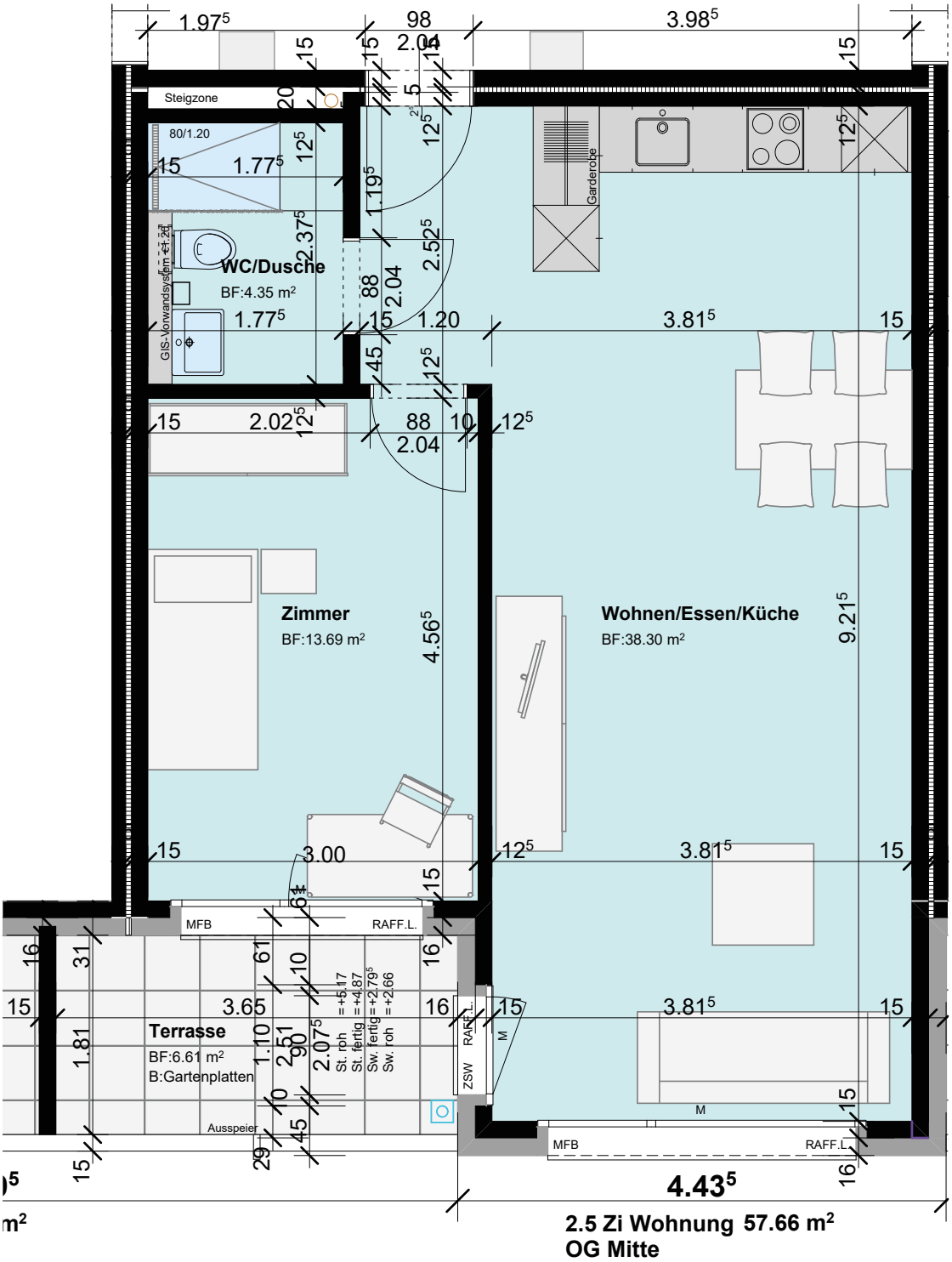2.5 Zimmerwohnung 1. OG Mitte; Langnaustrasse 31, Zollbrück